

KOLB LAND CONSULTING, INC.
LAND SURVEYING • SUBDIVIDING • LAND PLANNING

929 WILLIAMS STREET LAKE GENEVA, WISCONSIN 53147 414 248-3697

ORDERED BY: LARRY LAVACQUE
RT. 5, BOX 1092
LAKE GENEVA, WIS.
53147

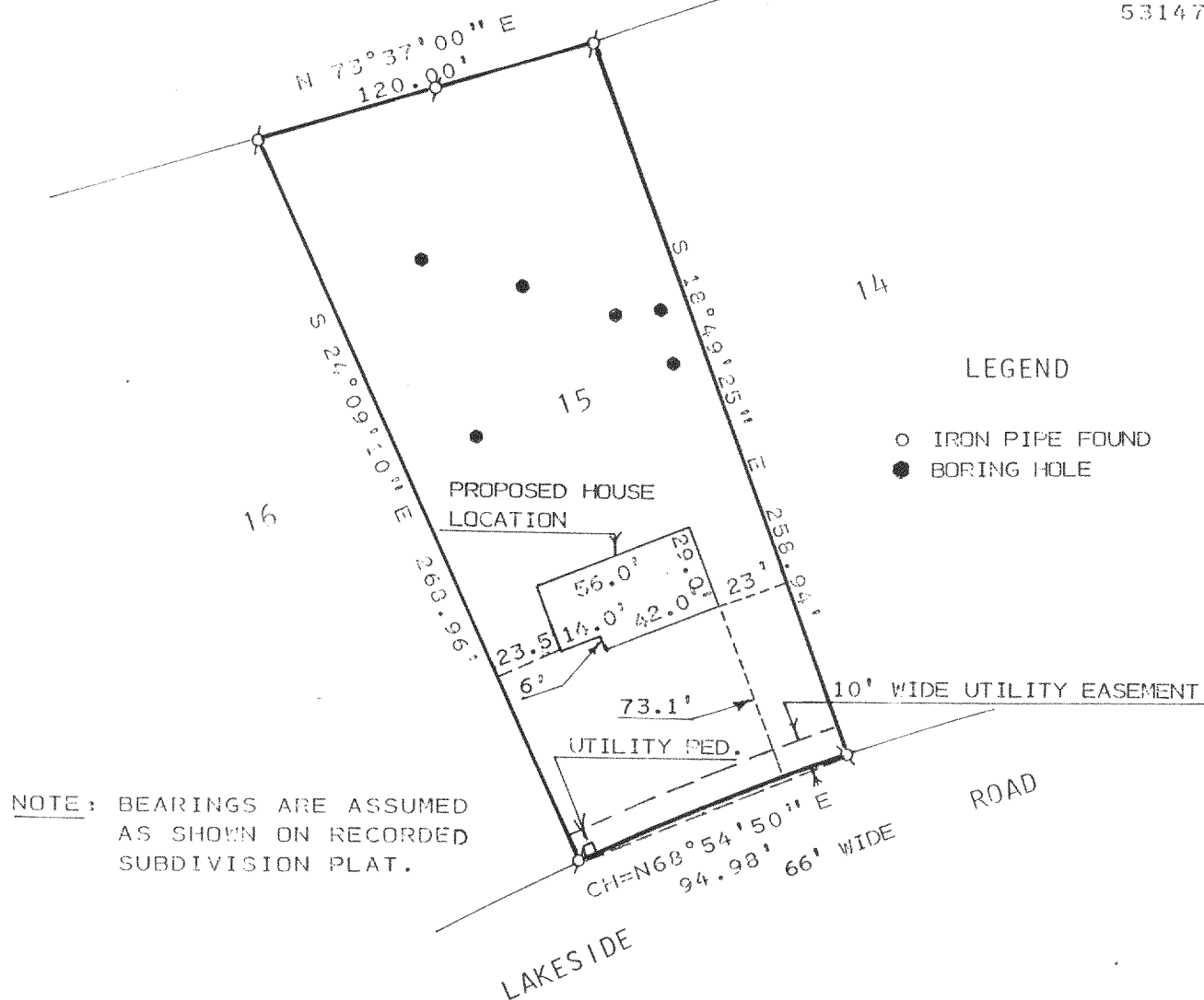

PLAT OF SURVEY OF
LOT 15 OF GENEVA TERRITORY FIRST
ADDITION, A SUBDIVISION LOCATED
IN T2N, R18E, WALWORTH COUNTY,
WISCONSIN.

I, HAROLD H. KOLB, DO HEREBY CERTIFY
THAT I HAVE SURVEYED THE PROPERTY
HEREON DESCRIBED ACCORDING TO THE
OFFICAL RECORDS, AND THAT THE PLAT
HEREON IS A CORRECT REPRESENTATION
OF THE LOT LINES, TO THE BEST OF MY
KNOWLEDGE AND BELIEF. SURVEY NOT VALID
UNLESS SURVEYOR'S SIGNATURE IS IN RED.

HAROLD H. KOLB

WISCONSIN REGISTERED LAND SURVEYOR, S-187

DATE FEBRUARY 9, 1993

REVISED FEBRUARY 10, 1993

REVISED

218-650

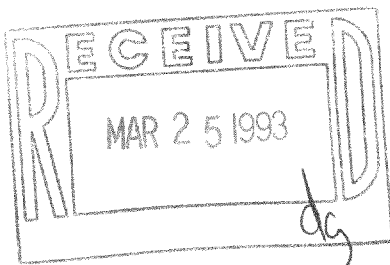

NDA 1-4